

PROPOSED RESIDENTIAL BUILDING AT PLOT No 25 SAI BABA COLONY RAMAKRISHNAPURAM
 IN 104 Dn No. 76 S.N. 55 P.O.F VIRUGAMBAKKAM VILLAGE, GUINDY TALUK, MADRAS
 SCALE: 1" = 8'-0"

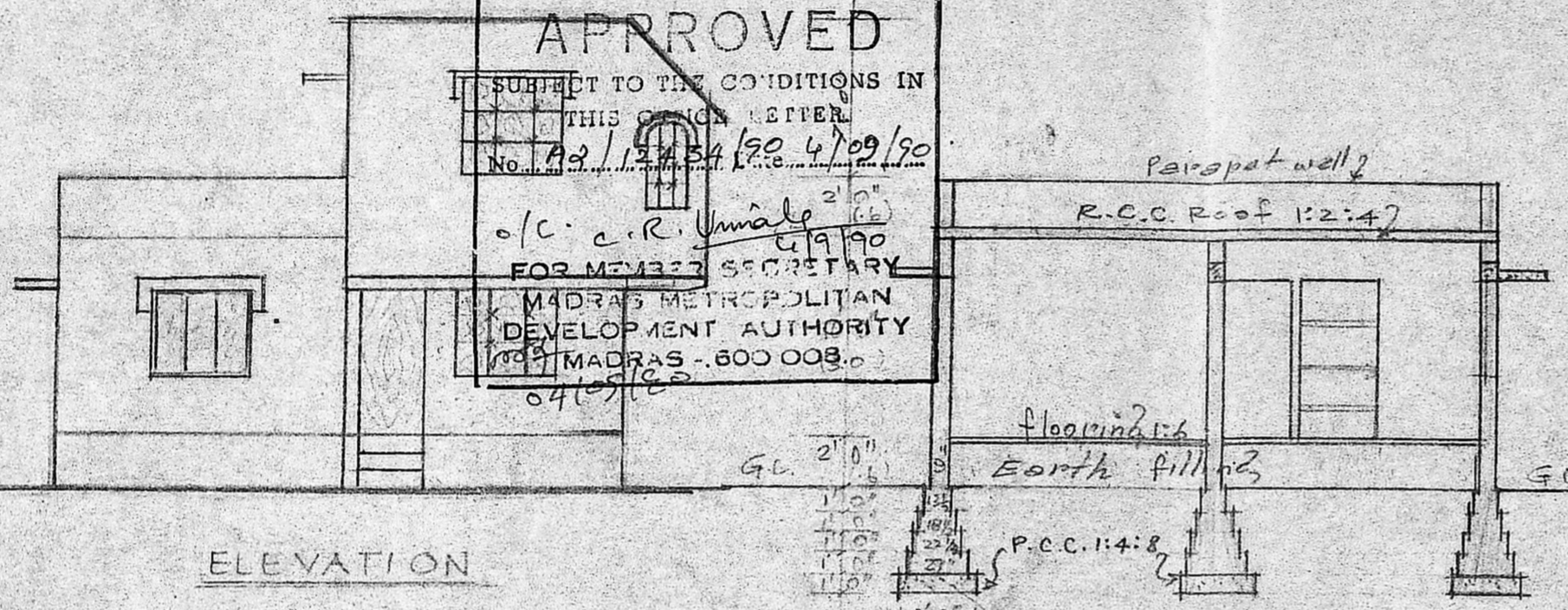

Planning Permit No. A/1160/90
APPROVED
 SUBJECT TO THE CONDITIONS IN
 THIS DESIGN LETTER
 No. A2/12434/90 4/09/90
 o/c. c.R. Umale
 FOR MEMBER SECRETARY
 MADRAS METROPOLITAN
 DEVELOPMENT AUTHORITY
 MADRAS - 600 008



A2/12434/90
 No. 3/25/06/90

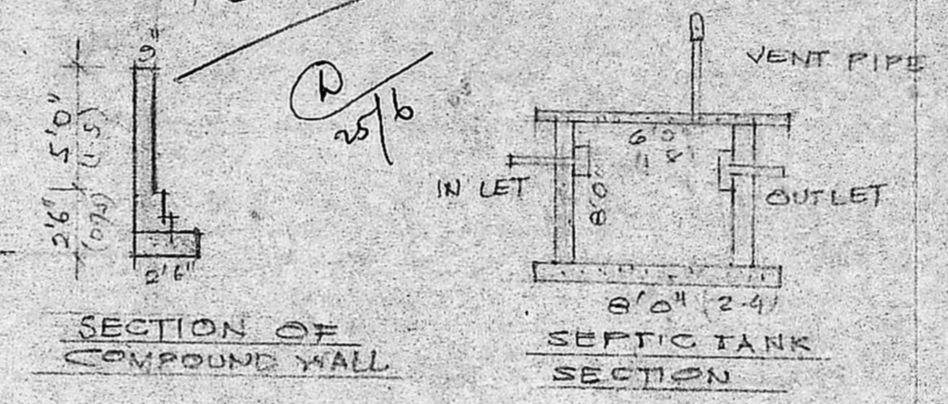

SCHEDULE OF JOINERY

D DOOR	3'3" x 7'0"
D DOOR	2'6" x 7'0"
W WINDOW	4'6" x 4'0"
W WINDOW	3'0" x 4'0"
G.W. GRILL WINDOW	4'6" x 4'0"
V VENTILATOR	2'0" x 1'6"
J JALY	1'6" x 3'0"

SPECIFICATION
 C.C. 1:4:8 FOR FOUNDATION
 BRICK WORK IN CM 1:5 FOR FOUNDATION
 AND SUPERSTRUCTURE
 MOSAIC FLOORING IN CM 1:3
 R.C.C. 1:2:4 STK FOR FLOOR ROOF SLAB
 PLASTERING IN CM 1:5
 WEATHERING COURSE WITH BRICK TERN
 CONCRETE IN LM OVER THAT PRESS
 TILES IN CM 1:3

PROPOSED
 EXISTING ROAD
 SITE BOUNDARY

Srinivasan
 (G. Srinivasan)
 OWNER

SITE AREA 2400 SQ. FT.
 PLINTH AREA 1018 SQ. FT.
 COVERAGE 43%

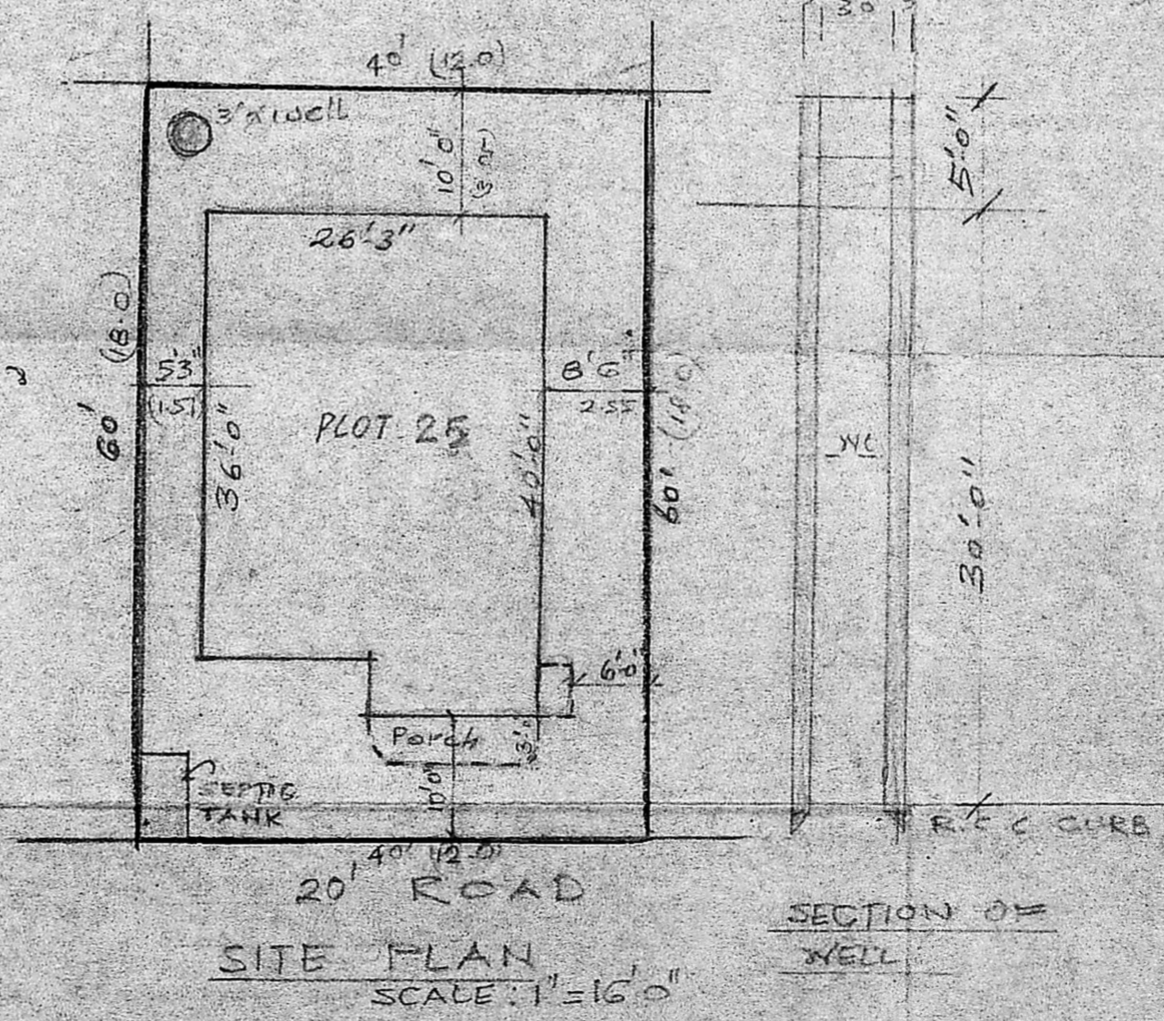
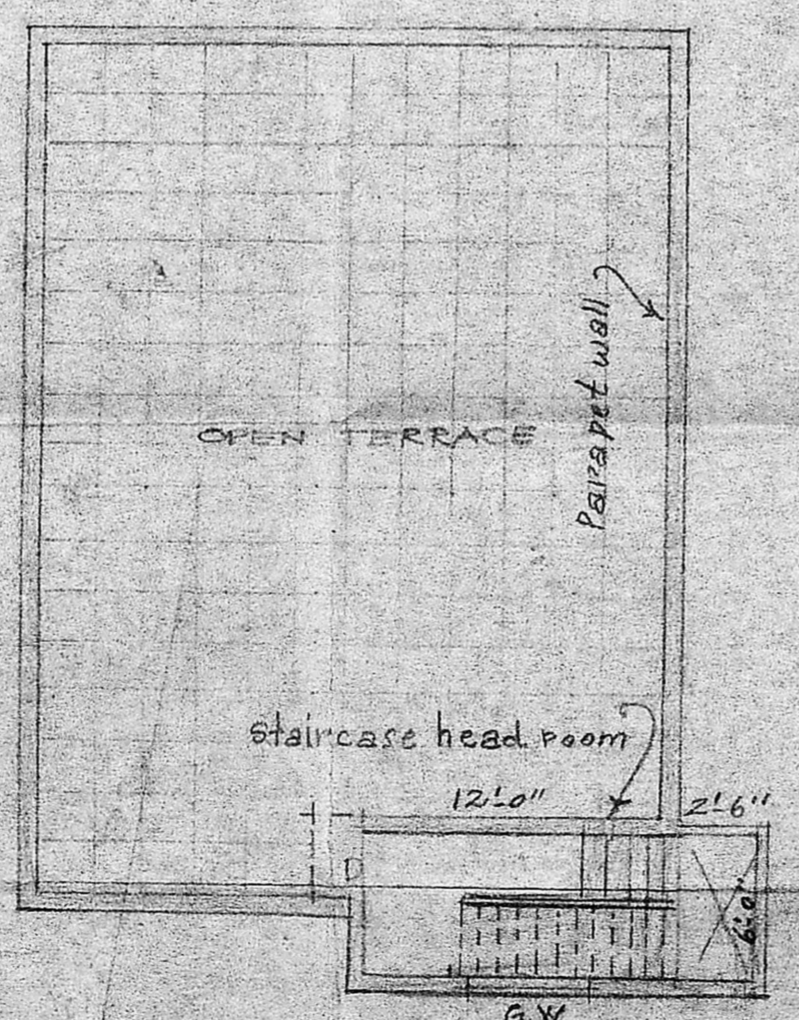
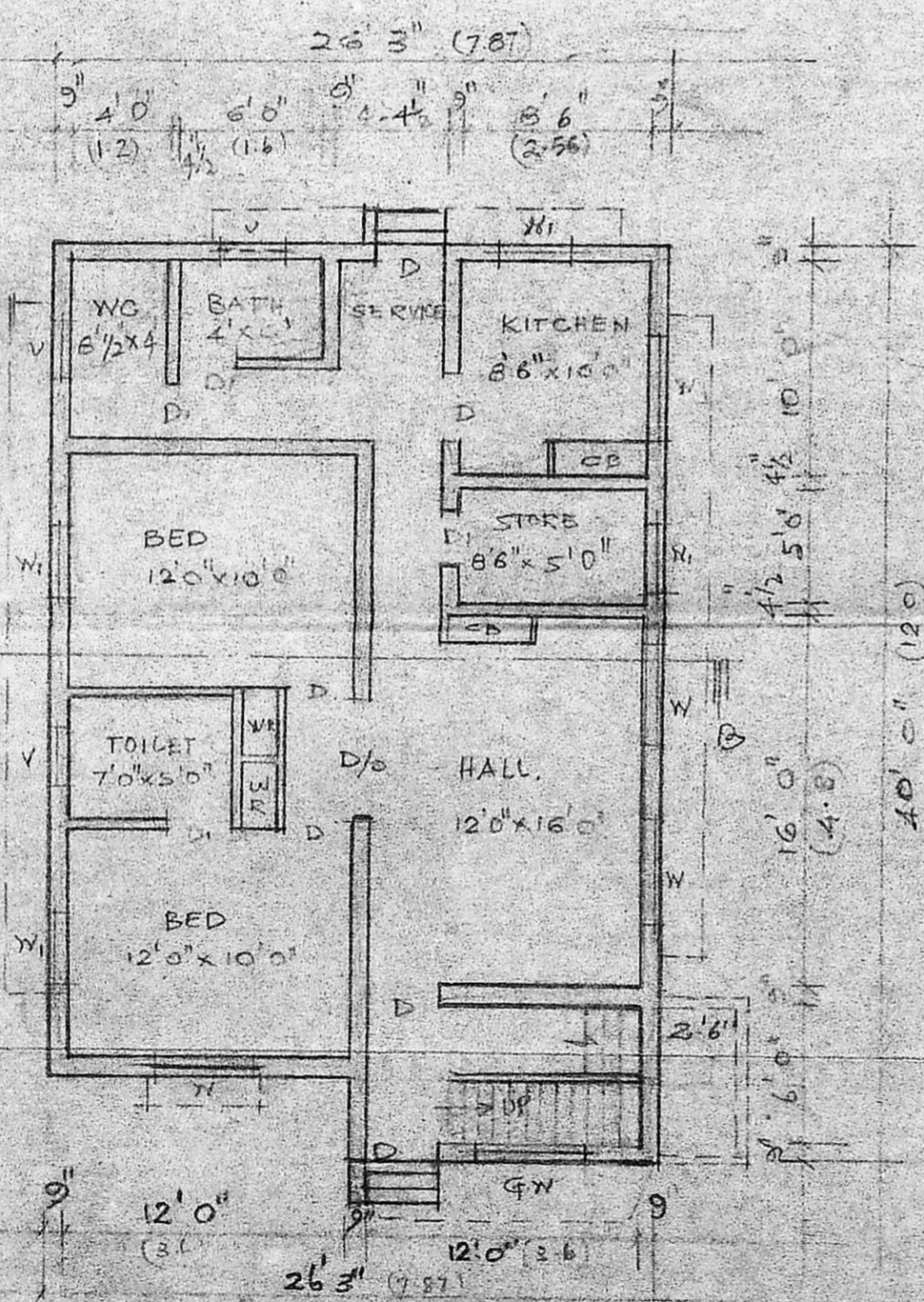

SECTION OF WELL

K. Venugopal
K. VENUGOPAL
 AEE (Rtd)
 CONSULTING CIVIL ENGINEER
 LICENSE SURVEYOR CLASS I
 CORPORATION OF MADRAS
 3, NEELAKANDAN STREET
 NUNGAMBAKKAM (LAKE AREA)
 MADRAS-600 034